





# EXISTING LAND USE CONTROLS

## Legend

-  Land Use Controls
-  NeCD Boundary
-  Buildings
-  Highways
-  Roads

Note: Process sewers and other utilities may be located throughout the site and may need to be investigated. In addition, the asbestos and lead-based paint may be present site-wide.

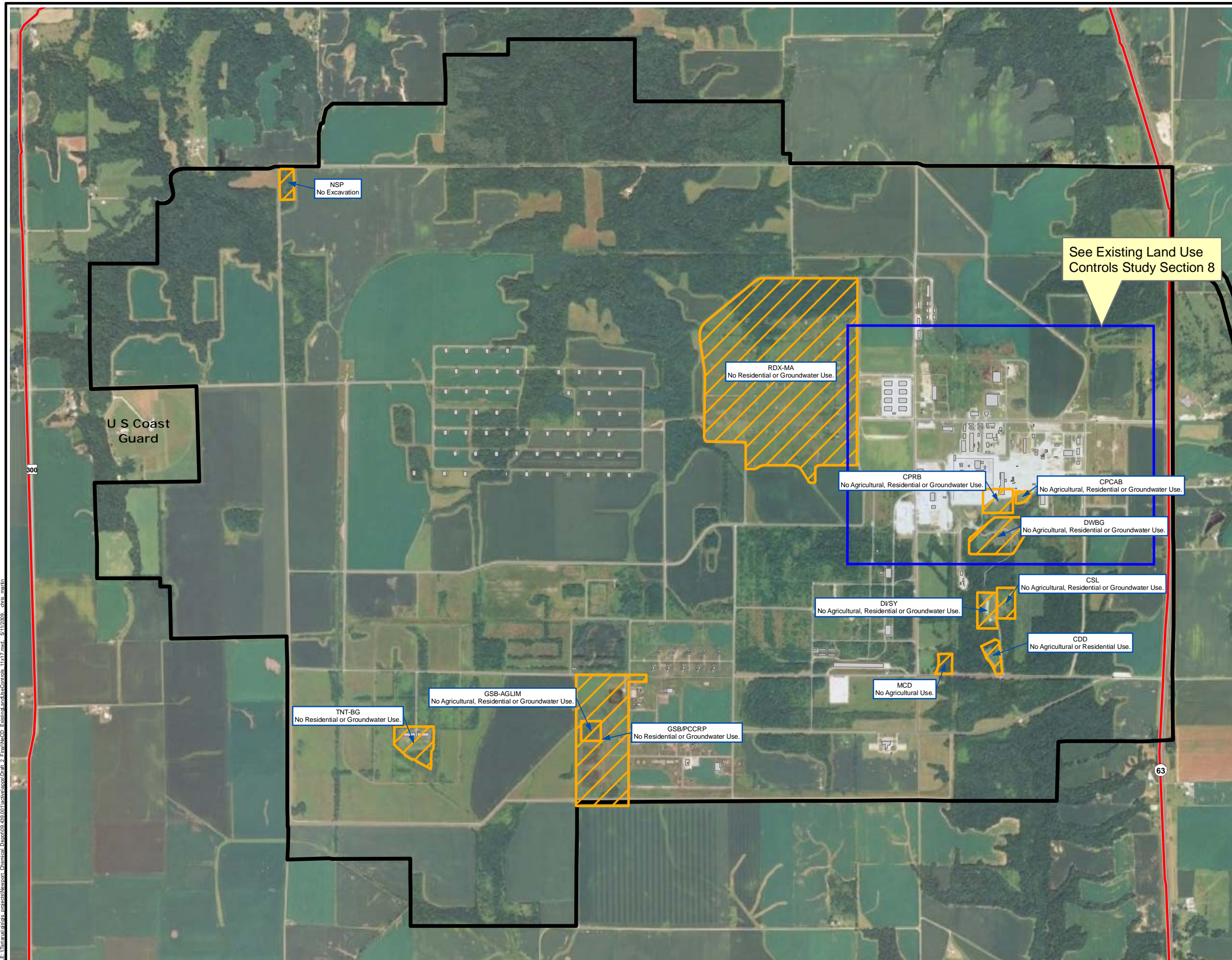

**DRAFT**

Source: U.S. Army

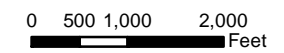

## NEWPORT CHEMICAL DEPOT REUSE MASTER PLAN

Newport Chemical Depot Reuse Authority  
Vermillion County, Indiana



ECONOMICS RESEARCH ASSOCIATES - CHICAGO, ILLINOIS  
BURNS & MCDONNELL - CHICAGO, ILLINOIS  
GARRITY & KNISELY - BOSTON, MASSACHUSETTS